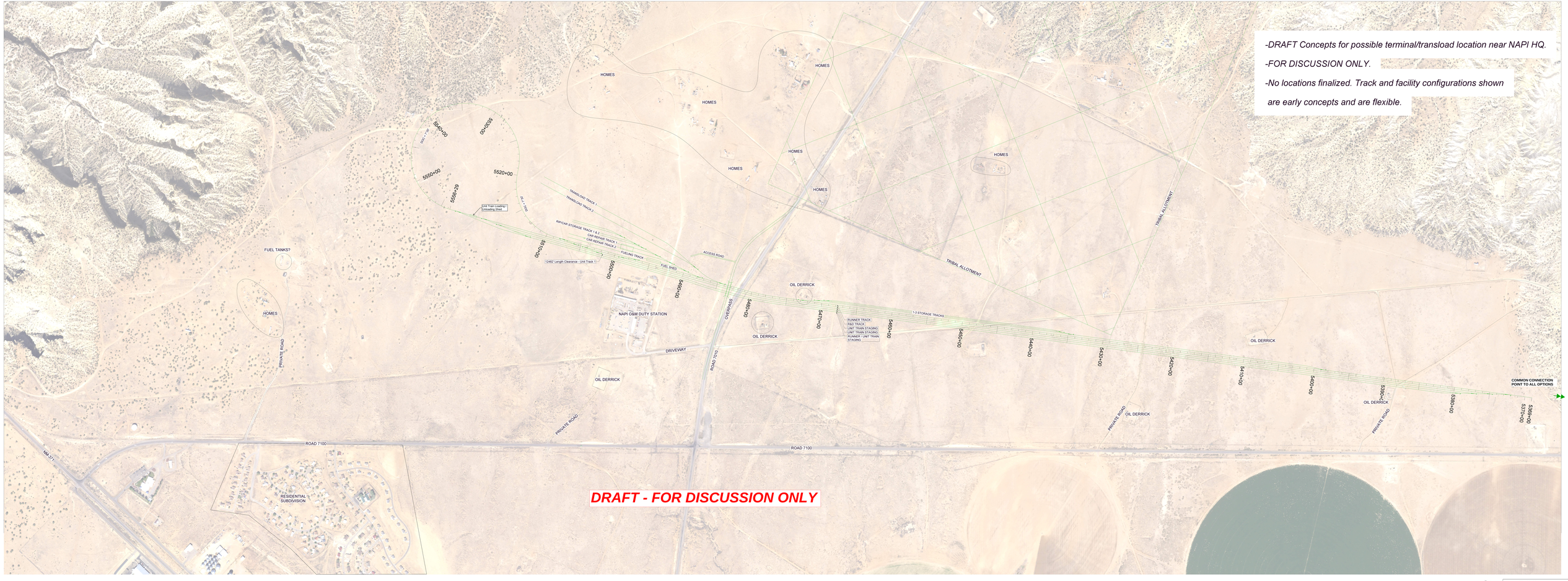

TRIBAL LAND - ALLOTMENT

A CORNERS RAILROAD - NORTHERN TERMINAL CONCEPT PLAN SHEET
NAPI HQ - FOR DISCUSSION
10 OCT 2023